

Donation Land.

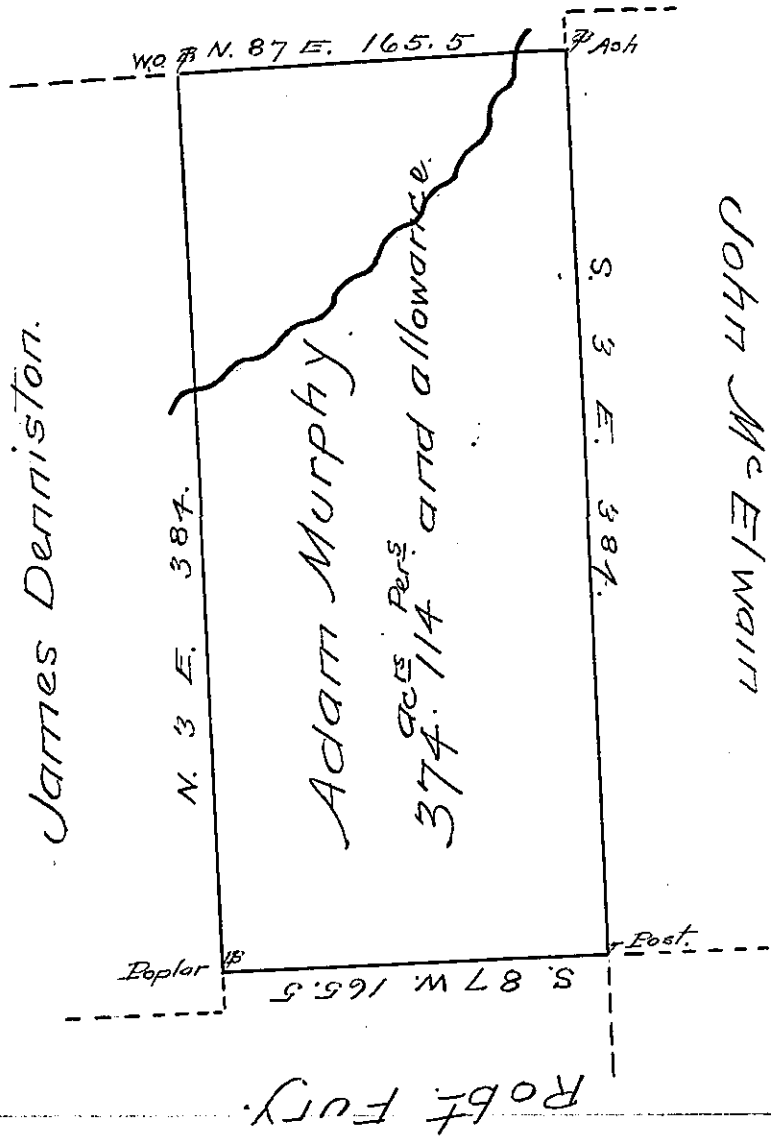

C-27-237

Robt. Fury.

Situate in Springfield Township, Mercer
 County Containing three hundred and seventy
 four acres & 114 perches and allowance, Survey'd
 the 17th. Nov^r. 1815 In pursuance of a Warrant
 Granted Adam Murphy dated 9th. June 1814 -

Jos. Asheton
 Dep. S. M. County

Rich^d T. Leech Esqr.
 Surveyor Gen^l.
 State of Penn^a.

IN TESTIMONY that the above is a copy of the original remaining on file in
 the Department of Internal Affairs of Pennsylvania, made
 conformably to an Act of Assembly approved the 16th day of
 February, 1833, I have hereunto set my Hand and caused
 the Seal of said Department to be affixed at Harrisburg,
 this Sixteenth day of February 1906.

James R. Brown
 Secretary of Internal Affairs.